

R. Steadman

350

N^o 1 IN F

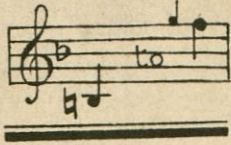

N^o 2 IN G

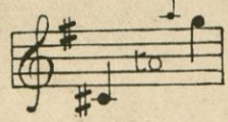

N^o 3 IN A^b

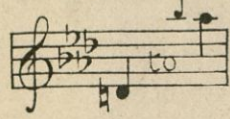

N^o 4 IN A

N^o 5 IN B^b

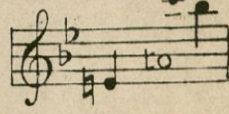

SUNG BY
MISS FELICE LYNE.

SPRING'S AWAKENING

VALSE SONG

THE WORDS BY

MAUD CUNNINGHAM

The Music by

WILFRID SANDERSON.

PRICE 2/- NET

BOOSEY & C^o
295, REGENT STREET, LONDON, W.
AND
9, EAST SEVENTEENTH STREET, NEW YORK.

THIS SONG MAY BE SUNG IN PUBLIC WITHOUT FEE OR LICENSE.
THE PUBLIC PERFORMANCE OF ANY PARODIED VERSION, HOWEVER, IS STRICTLY PROHIBITED.

COPYRIGHT 1913 BY BOOSEY & C^o

BOOSEY & C^o, LTD.
PIANO-FORTE & MUSIC MERCHANTS,
87, HIGH STREET,
— CRAYFORD, —

Wilfrid Sanderson

FRANK & AWAKENING

WILFRIED SANDERSON

SPRING'S AWAKENING.

~~~~~

COME along, come along, life is so sweet,  
Gather the flowers that bloom at your feet,  
Blossoms will fade away ere the year's gone ;  
Winter's before us, so dreary and long.

Ah!

Smile when your troubles come, they will away,  
Troubles won't last if you smile ev'ry day,  
For the sun shines behind ev'ry cloud in the sky ;  
And the lilt of a laugh smothers many a sigh.

Come along, etc.

Ah!

Lift up your eyes to the dawn coming through,  
Bringing a new world for me and for you ;  
Birth of the sunshine, the shadows have gone,  
A new world is breaking away into song.

Come along, etc.

Ah!

MAUD CUNNINGHAM.

# Spring's Awakening.

Valse Song.

Words by  
MAUD CUNNINGHAM.

Music by  
WILFRID SANDERSON.

**Allegro brillante.**

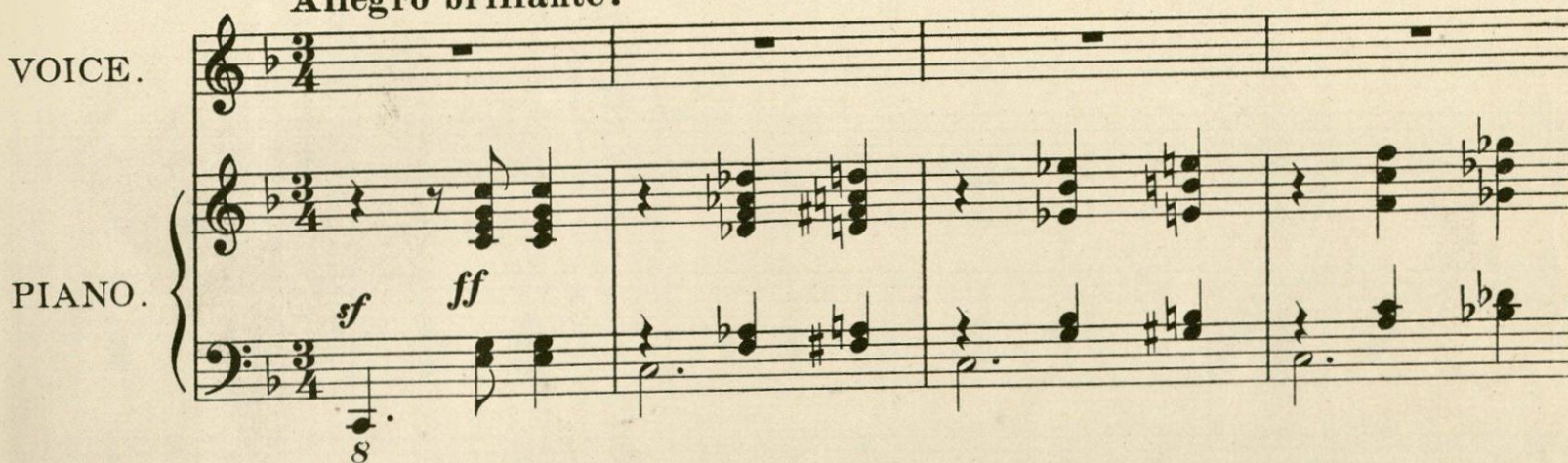
VOICE. 

PIANO. *f ff*

**Tempo di Valse.**

*mf*

*mf grazioso*

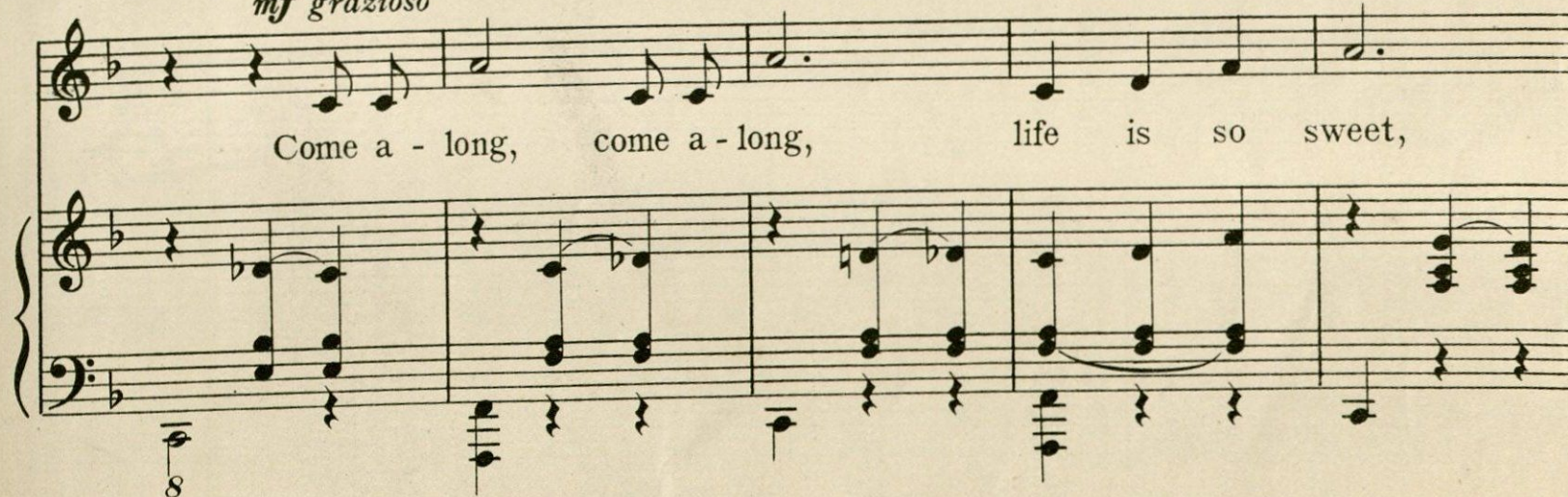
VOICE. 

PIANO. *mf*

Come a - long, come a - long, life is so sweet,

Ga-ther the flow-ers that bloom at your feet;      Blos-soms will

*rit.*      *a tempo*

*rit.*      *a tempo*

fade a-way ere the year's gone;      Win-ter's be-fore us, so

*cresc.*

*cresc.*

drear - y and long.      Ah!.....

*p*

*mf*

Ah!.....

Ah!..... Ah!.....

*p.*

Ah..... Ah!.....

*f* *rit.* *f a tempo*

*rit.*

Smile when your trou - bles come, they will a -

*mp*

*mp*

- way, Trou - bles won't last if you smile ev - 'ry day, For the

*cresc.* *rit.*

sun shines be - hind ev - ry cloud in the sky, And the lilt of a

*a tempo* *lusingando pp*

laugh smothers ma - ny a sigh. Ah!.....

*colla voce* *p* *slentando.*

Ah!.....

*tr* *a tempo*

Ah!..... Ah!..... Come a - long, come a -

*a tempo*

The fourth system features a vocal line with a trill (*tr*) and the lyrics "Come a - long, come a -". The piano accompaniment includes a *a tempo* marking. The lyrics are "Ah!..... Ah!..... Come a - long, come a -".

long, life is so sweet, Ga-ther the flow-ers that

bloom at your feet, Blos-soms will fade a-way ere the year's

*3 rit.* *a tempo*

*rit.* *a tempo*

gone; Win-ter's be-fore us, so drear-y and long.....

*cresc.* *cresc.*

Ah!.....

*p* *mf*

Ah!..... Ah!.....

Ah!..... Ah!..... Ah!.....

*f a tempo*

*rall.*

**Più lento.**  
*p mezza voce*

Lift up your eyes to the dawn coming through,

*mf cantabile*

*cresc.*

Bring - ing a new world for me and for you; Birth of the

*cresc.*

*f*

sun - shine, the sha - dows have gone, A new world is break - ing a -

*sf*

- way..... in - to song,..... A new world is

*sf*

*ff*

break - ing a - way..... in - to song.....

*ff* *colla voce*

*f* *Red* \* *Red*

(Cadenza, ad lib.)

Ah!..... Ah!.....

\* \*

Ah!.....

\* \*

**Tempo I.**

Ah!..... Ah!..... Come a - - long, come a - long,

life is so sweet, Ga-ther the flow-ers that bloom at your

feet, Blossoms will fade a-way ere the year's gone;

Win-ter's be-fore us, so drear-y and long.....

*p* Ah!.....

Ah!..... Ah!.....

Ah!..... Ah!..... Ah!.....

*f* *molto accel.*

Ah!..... Ah!..... Ah!.....

*ten.* *tr* *sf*

The third system shows the vocal line with a *ten.* (tenuto) marking and a *tr* (trill) marking. The piano accompaniment includes *sf* markings and continues with its accompaniment.

Ah!.....

*sf* *ff vivo*

The fourth system concludes the page with the vocal line and piano accompaniment. The piano accompaniment features a *sf* marking followed by a *ff vivo* (fortissimo, vivace) instruction, indicating a change in tempo and dynamics.

# MEZZO-SOPRANO SONGS, Standard and Popular.

PRICE TWO SHILLINGS EACH, NET.

The Compass of the first Key only is given; from this the Compass of the other Keys can readily be found.

| Composer                                                    | Compass of 1st Key       | Composer                                                            | Compass of 1st Key     |
|-------------------------------------------------------------|--------------------------|---------------------------------------------------------------------|------------------------|
| <b>STEPHEN ADAMS.</b>                                       |                          | <b>S. LIDDLE.</b>                                                   |                        |
| BY THE FOUNTAIN, E $\flat$ , F and G...                     | E $\flat$ to E $\flat$   | ABIDE WITH ME, C, D $\flat$ and E...                                | G to E                 |
| EVER SO FAR AWAY, E $\flat$ , C, D and E $\flat$ ...        | E $\flat$ to D           | A FAREWELL, G, A $\flat$ , B $\flat$ , C and D $\flat$ ...          | D to D                 |
| FATHER OF LIGHT, E $\flat$ , F, G and A $\flat$ ...         | B $\flat$ to E $\flat$   | HOPE OF THE AGES, D, E $\flat$ , F and G...                         | A to E                 |
| IDLE WORDS, C, D $\flat$ and E $\flat$ ...                  | B to E                   | HOW LOVELY ARE THY DWELLINGS, C, D $\flat$ and E $\flat$ ...        | C to F                 |
| LOVE ETERNAL, E $\flat$ , F and G...                        | C to E $\flat$           |                                                                     |                        |
| THIS WORK-A-DAY WORLD, A $\flat$ and B $\flat$ ...          | A $\flat$ to E $\flat$   | <b>CHARLES MARSHALL.</b>                                            |                        |
|                                                             |                          | I AM LONGING FOR YOU, F, G and A $\flat$ ...                        | C to F                 |
|                                                             |                          | IN SLUMBERLAND, B $\flat$ , C and E $\flat$ ...                     | A to D                 |
|                                                             |                          |                                                                     |                        |
| <b>FRANCES ALLITSEN.</b>                                    |                          | <b>THEO. MARZIALS.</b>                                              |                        |
| SONG OF FAITHFULNESS, D, E $\flat$ and F...                 | A to E                   | THE MILLER AND THE MAID, D, E $\flat$ and F...                      | B to D                 |
| LIKE AS THE HART DESIRETH, C, E $\flat$ and F...            | A to E $\flat$           | THE RIVER OF YEARS, E $\flat$ , F and G...                          | B $\flat$ to E $\flat$ |
| THE LORD IS MY LIGHT, E $\flat$ , C and E $\flat$ ...       | A to D                   | TWICKENHAM FERRY, E $\flat$ and F...                                | B $\flat$ to E $\flat$ |
| SING ME TO REST, A and C...                                 | A to C                   | WHERE'S HUGO, C and E $\flat$ ...                                   | C to E                 |
| A SONG OF THANKSGIVING, C, E $\flat$ , F and G...           | A to C $\sharp$          |                                                                     |                        |
| THERE'S A LAND, D, E $\flat$ , F and G...                   | A to D                   | <b>KATHLEEN HERON-MAXWELL.</b>                                      |                        |
|                                                             |                          | SEAWARD, E $\flat$ and F...                                         | B $\flat$ to E $\flat$ |
| <b>KATHARINE BARRY.</b>                                     |                          | SMILES, C, D and E $\flat$ ...                                      | A to E                 |
| THE FRAGRANCE OF ROSES, C, D $\flat$ and E $\flat$ ...      | C to E                   |                                                                     |                        |
| THE ENCHANTED GARDEN, D and E $\flat$ ...                   | C $\sharp$ to F $\sharp$ | <b>JOHN W. METCALF.</b>                                             |                        |
| MADAME DORMETTE, F, G and A $\flat$ ...                     | C to D                   | ABSENT, E $\flat$ , F, G, A $\flat$ and B $\flat$ ...               | B $\flat$ to C         |
|                                                             |                          |                                                                     |                        |
| <b>ROBERT BATTEN.</b>                                       |                          | <b>FRANK L. MOIR.</b>                                               |                        |
| HEARD IN THE TWILIGHT, E $\flat$ , F and G...               | B $\flat$ to E $\flat$   | CHILDREN ASLEEP, D and F...                                         | B to D                 |
| LIVING POEMS, D $\flat$ , E $\flat$ , F and G...            | A $\flat$ to E $\flat$   | DOWN THE VALE, C, D $\flat$ , E $\flat$ , F and G...                | A to C                 |
| PEACE AND REST, A $\flat$ , B $\flat$ , C and D $\flat$ ... | B $\flat$ to E $\flat$   |                                                                     |                        |
| A SAVANNAH LULLABY, C, D and E $\flat$ ...                  | A to F                   | <b>J. L. MOLLOY.</b>                                                |                        |
| A WOODLAND MADRIGAL, B $\flat$ , C and D...                 | B $\flat$ to F           | HOME, DEARIE, HOME, D, E $\flat$ and F...                           | A to D                 |
|                                                             |                          | THE KERRY DANCE, E $\flat$ and F...                                 | C to F                 |
| <b>A. H. BEHREND.</b>                                       |                          | LOVE'S OLD SWEET SONG, E $\flat$ , F and G...                       | A to C                 |
| DADDY, F, G and A $\flat$ ...                               | C to D                   |                                                                     |                        |
| THE GIFT, C, E $\flat$ and F...                             | B $\flat$ to C           | <b>A. A. NEEDHAM.</b>                                               |                        |
| THE SILVER CORD, D, E $\flat$ and F...                      | B to D                   | THE FAIRY'S LULLABY, E $\flat$ , F, G and A $\flat$ ...             | B $\flat$ to E $\flat$ |
|                                                             |                          | HUSHEN, E $\flat$ , C and D...                                      | B $\flat$ to D         |
| <b>FREDERICK BEVAN.</b>                                     |                          | LITTLE ORPHANT ANNIE, C and D...                                    | C to E                 |
| THE EVERLASTING DAY, E $\flat$ , F, G and A...              | B $\flat$ to D $\flat$   |                                                                     |                        |
| THE FLIGHT OF AGES, G, A $\flat$ , B $\flat$ and C...       | B to D                   | <b>ERNEST NEWTON.</b>                                               |                        |
|                                                             |                          | I CAME TO YOU, C and E $\flat$ ...                                  | C to E                 |
| <b>J. BLUMENTHAL.</b>                                       |                          | IN SPRINGTIME, F, G and A...                                        | C to F                 |
| SUNSHINE AND RAIN, F, G and A...                            | A to D                   | ROSES BY SUMMER FORSAKEN, F, G and A...                             | C to D                 |
| SLEEP, D $\flat$ , E $\flat$ and F...                       | A $\flat$ to D $\flat$   |                                                                     |                        |
|                                                             |                          | <b>IVOR NOVELLO.</b>                                                |                        |
| <b>A. HERBERT BREWER.</b>                                   |                          | THE LITTLE DAMOZEL, D, E $\flat$ , F and G...                       | A to E                 |
| GOD'S GIFT, E $\flat$ and F...                              | B $\flat$ to E $\flat$   |                                                                     |                        |
|                                                             |                          | <b>HERBERT OLIVER.</b>                                              |                        |
| <b>LEWIS CAREY.</b>                                         |                          | THE FIRST OF JUNE, C, D and E $\flat$ ...                           | C to G                 |
| NEARER, MY GOD, TO THEE, F, G and A $\flat$ ...             | C to F                   | LET LOVE AWAKE, C and E $\flat$ ...                                 | C to E                 |
|                                                             |                          |                                                                     |                        |
| <b>A. von AHN CARSE.</b>                                    |                          | <b>SAINTON-DOLBY (M<math>\acute{d}</math>me.)</b>                   |                        |
| O, HAPPY CHILDHOOD, G, A $\flat$ , B $\flat$ and C...       | C $\sharp$ to D          | OUT ON THE ROCKS, D $\flat$ , D, E $\flat$ and F...                 | A $\flat$ to D $\flat$ |
|                                                             |                          |                                                                     |                        |
| <b>ERIC COATES.</b>                                         |                          | <b>W. SANDERSON.</b>                                                |                        |
| THE AWAKENING, C, D and E $\flat$ ...                       | C to F                   | TIRED HANDS, G, A $\flat$ , B $\flat$ and C...                      | B to D                 |
| MOON-BOAT (THE), F, G and A...                              | B $\flat$ to F           | THOSE SAD BLUE EYES, A, B $\flat$ and C...                          | C $\sharp$ to D        |
| YOUR HEART IS LIKE A GARDEN FAIR, G and B $\flat$ ...       | D to E                   | CORISANDE, D, E and F minor...                                      | G to D                 |
| THE LITTLE GIRL I LOVE, E $\flat$ , F and A $\flat$ ...     | B $\flat$ to E $\flat$   | BEYOND THE DAWN, B $\flat$ , C, D $\flat$ and E $\flat$ ...         | A to E $\flat$         |
|                                                             |                          | GOD THAT MADEST EARTH AND HEAVEN, D $\flat$ , D, E $\flat$ and F... | A $\flat$ to E $\flat$ |
| <b>FELIX CORBETT.</b>                                       |                          | MY DEAR SOUL, A $\flat$ , B $\flat$ and C...                        | A $\flat$ to E $\flat$ |
| BUTTERFLIES, G and A $\flat$ ...                            | D to G                   | SPRAY OF ROSES, B $\flat$ , C, D $\flat$ and E $\flat$ ...          | B $\flat$ to E $\flat$ |
| IN THE TIME OF ROSES, D $\flat$ , D and E $\flat$ ...       | B $\flat$ to F           | UNTIL, D $\flat$ , E $\flat$ and F...                               | B $\flat$ to E $\flat$ |
|                                                             |                          | VALLEY OF LAUGHTER, E $\flat$ , F and G...                          | C to F                 |
| <b>F. H. COWEN.</b>                                         |                          |                                                                     |                        |
| THE BETTER LAND, A $\flat$ , A and C...                     | A $\flat$ to E $\flat$   | <b>W. H. SQUIRE.</b>                                                |                        |
| IN THE CHIMNEY CORNER, C, E $\flat$ and F...                | B to D                   | WHEN YOU COME HOME, D, E $\flat$ and F...                           | A to D                 |
| IT WAS A DREAM, C and E...                                  | B to E                   | THE LAMPS OF PARADISE, F, G and B $\flat$ ...                       | A to D                 |
| MAY SONG (A), F, G, A and B $\flat$ ...                     | C to F                   | NECTARINE, F, G and A $\flat$ ...                                   | C to F                 |
| THE PROMISE OF LIFE, C, D, E $\flat$ and F...               | A to C                   |                                                                     |                        |
| THE SWALLOW, F, G and A...                                  | C to E                   | <b>C. V. STANFORD.</b>                                              |                        |
| THANKSGIVING, D, E $\flat$ , F and G...                     | A to E                   | THE CALICO DRESS, F and A $\flat$ ...                               | C to D                 |
| THE VOICE OF THE FATHER, D, E $\flat$ , E, F and G...       | A to C $\sharp$          | I'LL ROCK YOU TO REST, E $\flat$ , E, F and G...                    | B $\flat$ to E $\flat$ |
|                                                             |                          |                                                                     |                        |
| <b>TERESA DEL RIEGO.</b>                                    |                          | <b>ARTHUR SULLIVAN.</b>                                             |                        |
| A LAND OF ROSES, D, E $\flat$ , F and G...                  | A to D                   | LET ME DREAM AGAIN, C, D and E $\flat$ ...                          | B to E                 |
|                                                             |                          | THE LOST CHORD, E $\flat$ , F, G, A $\flat$ and A...                | B $\flat$ to E $\flat$ |
| <b>E. DUNKELS.</b>                                          |                          | MY DEAREST HEART, F, G, A $\flat$ and B $\flat$ ...                 | A to F                 |
| SUMMER ROSES, E, F and G...                                 | B to E                   | SLEEP MY LOVE, SLEEP, D $\flat$ , E $\flat$ and F...                | A $\flat$ to D $\flat$ |
|                                                             |                          |                                                                     |                        |
| <b>L. DENZA.</b>                                            |                          | <b>HOPE TEMPLE.</b>                                                 |                        |
| SPRING LOVE SONG, G, A $\flat$ and B $\flat$ ...            | D to E                   | AN OLD GARDEN, G, A $\flat$ and B $\flat$ ...                       | B to E                 |
| YOU, D $\flat$ , E $\flat$ , F and G...                     | A $\flat$ to E $\flat$   | BOY DARLIN', E $\flat$ and F...                                     | B $\flat$ to E $\flat$ |
|                                                             |                          | WHEN WE MEET, F, G and A...                                         | C to D                 |
| <b>EDWARD ELGAR.</b>                                        |                          |                                                                     |                        |
| LAND OF HOPE AND GLOBE, E $\flat$ , C and D...              | B $\flat$ to E $\flat$   | <b>E. TESCHEMACHER.</b>                                             |                        |
| SABBATH MORNING AT SEA, E $\flat$ and C...                  | C to F                   | CALL OF THE HOMELAND, C and E $\flat$ ...                           | C to D                 |
|                                                             |                          |                                                                     |                        |
| <b>DAVID EMMELL.</b>                                        |                          | <b>CLAYTON THOMAS.</b>                                              |                        |
| BILLY BOY, E minor and G minor...                           | B to E                   | A CHINA TRAGEDY, G, A $\flat$ and B $\flat$ ...                     | B to D                 |
|                                                             |                          | JAPANESE LOVE SONG, F, G and A $\flat$ ...                          | C to D                 |
| <b>ARTHUR FOOTE.</b>                                        |                          |                                                                     |                        |
| IRISH FOLK SONG, E, F and G minor...                        | B to E                   | <b>GORING THOMAS.</b>                                               |                        |
|                                                             |                          | WINDS IN THE TREES, C, E $\flat$ and F...                           | G to D                 |
| <b>EDWARD GERMAN.</b>                                       |                          | THE SWALLOW SONG, B $\flat$ and C...                                | C to F                 |
| BIRD OF BLUE, D $\flat$ , E $\flat$ and F...                | C to D $\flat$           |                                                                     |                        |
| CUPID AT THE FERRY, F, G and A...                           | B $\flat$ to D           | <b>VINCENT THOMAS.</b>                                              |                        |
| DAFFODILS A-BLOWING, C, D, E $\flat$ and F...               | B to D                   | NIGHT IN THE VALLEY, B $\flat$ , C and D $\flat$ ...                | D to F                 |
| IN THE MERRY MATTIME, G and A $\flat$ ...                   | C $\sharp$ to E          |                                                                     |                        |
| LOVE THE PEDLAR, C, D, E $\flat$ and F...                   | B to D                   | <b>JOAN TREVALSA.</b>                                               |                        |
| WHO'LL BUY MY LAVENDER, C, D and E...                       | C to E                   | MY TREASURE, F, G and A...                                          | A to D                 |
|                                                             |                          | SUPPOSIN', E $\flat$ and F...                                       | B $\flat$ to E $\flat$ |
| <b>LADY ARTHUR HILL.</b>                                    |                          | THREE SCORE AND TEN, D, F and G...                                  | A to D                 |
| THE MEMORIES THAT FOLLOW...                                 | B $\flat$ to F           |                                                                     |                        |
|                                                             |                          | <b>R. H. WALTHER.</b>                                               |                        |
| <b>M. LAWSON.</b>                                           |                          | GLEANER'S SLUMBER SONG, E $\flat$ and F...                          | B $\flat$ to E $\flat$ |
| THE CUCKOO IN THE ORCHARD, D and E $\flat$ ...              | D to F $\sharp$          | MAY DAY, A $\flat$ , B $\flat$ and C...                             | D $\flat$ to E $\flat$ |
|                                                             |                          |                                                                     |                        |
| <b>A. L.</b>                                                |                          | <b>F. J. WHISHAW.</b>                                               |                        |
| THE SWISS GIRL'S LAMENT, D $\flat$ , E $\flat$ and F...     | C to F                   | VAINKA'S SONG, F and G minor...                                     | B $\flat$ to F         |
| WHEN LOVE IS KIND, F and A $\flat$ ...                      | C to F                   |                                                                     |                        |
|                                                             |                          | <b>HAYDN WOOD.</b>                                                  |                        |
| <b>LIZA LEHMANN.</b>                                        |                          | BIRD OF LOVE DIVINE, F, G and A $\flat$ ...                         | C to F                 |
| LITTLE STAR OF THE FOREST, E $\flat$ and F...               | C to F                   |                                                                     |                        |
| IF I BUILT A WORLD FOR YOU, C, E $\flat$ and F...           | C to C                   | <b>A. WOODFORDE-FINDEN.</b>                                         |                        |
| IF NO ONE EVER MARRIES ME, C and D...                       | C to G                   | O FLOWER OF ALL THE WORLD, C, D $\flat$ and F...                    | C to E                 |
| YOU AND I, B $\flat$ , C and D...                           | D to F                   | WHITE SENTINELS, E $\flat$ , D $\flat$ and E $\flat$ ...            | B $\flat$ to E $\flat$ |
|                                                             |                          | TILL I WAKE, E $\flat$ and F...                                     | C to E $\flat$         |
| <b>E. H. LEMARE.</b>                                        |                          |                                                                     |                        |
| LIFE'S SHORT TALE, C and D...                               | A to E                   |                                                                     |                        |
|                                                             |                          |                                                                     |                        |
| <b>LAURA G. LEMON.</b>                                      |                          |                                                                     |                        |
| MY AIN FOLK, D $\flat$ , E $\flat$ , F and G...             | A $\flat$ to D $\flat$   |                                                                     |                        |
| O FRAGRANT MIGNONETTE, E $\flat$ , F and G...               | B $\flat$ to D           |                                                                     |                        |

## MEZZO-SOPRANO SONGS (IMPERIAL EDITION).

47 Popular Standard and Classical Songs, paper cover, 2/6; limp cover, gilt, 4/-; or in French Morocco, limp, gilt edges, 7/-  
See also the Royal Editions; The Cavendish Music Books; The Musical Cabinet, etc. Contents free.

BOOSEY & CO. LONDON AND NEW YORK

